ᖃᖓ ᐊᐅᓪᓚᓛᖅᐳᖓ?

ᐃᓛᓐᓂᒃᑯᑦ ᑕᑯᔭᕆᐊᖃᓱᖑᔪᖓ ᓗᒃᑖᓂᒃ ᐃᑲᔪᖅᑕᐅᔪᒪᓪᓗᖓ ᑎᒥᒃᑯᑦ ᑐᓗᖅᑕᕈᑎᓄᑦ. ᓱᖃᐃᒻᒪ ᓗᑦᑖᑦ ᓄᓇᑦᑎᓐᓅᓚᔪᙱᒻᒪᑕ, ᐋᓐᓂᐊᕕᓕᐊᕋᔪᒃᑲᒪ.

ᓗᑦᑖᒥᒃ ᑕᑯᔭᕆᐊᖃᓕᕈᒪ, ᐊᓪᓚᓐᕕᖓ ᐋᓐᓂᐊᕕᓕᐊᖅᑐᓄᑦ ᖃᖓᑦᑕᐅᑎᓕᕆᔨᒃᑯᑦ ᐅᕙᓐᓄᑦ ᐅᖃᓚᒐᔭᖅᐳᑦ ᖃᖓᒃᑯᑦ ᑕᑯᔭᐅᕕᔅᓴᒃᑲ ᖃᓄᐃᓕᖓᓂᐊᕐᒪᖔᑕ, ᐊᒻᒪ ᖃᖓᑦᑕᐅᑎᒃᑲ ᖃᓄᐃᓕᖓᓂᐊᕐᒪᖔᑕ. ᐅᑕᖅᑭᓂᖅ ᐃᓕᑦᑎᓗᖓ ᐊᐅᓪᓚᑦᓂᕆᓂᐊᖅᑕᓐᓂᒃ ᐅᕙᓐᓂᒃ ᖁᒃᓴᓱᓕᕈᑎᒋᓱᕋ. ᖃᐅᔨᒪᙱᑦᑐᖓ ᖃᖓ ᐊᐅᓪᓚᕆᐊᖃᓛᕐᒪᖔᕐᒪ, ᐅᕙᓐᓄᑦ ᐅᕙᓐᓂᑦ ᖃᓄᑎᒋ ᑐᓴᖅᑎᑕᐅᓛᕐᒪᖔᕐᒪ. ᐊᑕᐅᓯᐊᖅ, ᐋᓐᓂᐊᕕᓕᐊᖅᑐᑎᒃ ᐊᐅᓪᓚᖃᑦᑕᖅᑐᑦ ᐅᖃᐅᑎᓚᐅᖅᓯᒪᕙᖓ ᐊᐅᓪᓚᓛᑦᓂᐊᕐᓂᕋᖅᑐᖓ ᑕᐃᑲᓂᔅᓴᐃᓐᓇᖅ ᐅᓪᓗᕐᒥ.ᐃᓛᓐᓂᒃᑯᑦ ᑕᑯᔭᕆᐊᖃᓱᖑᔪᖓ ᓗᒃᑖᓂᒃ ᐃᑲᔪᖅᑕᐅᔪᒪᓪᓗᖓ ᑎᒥᒃᑯᑦ ᑐᓗᖅᑕᕈᑎᓄᑦ. ᓱᖃᐃᒻᒪ ᓗᑦᑖᑦ ᓄᓇᑦᑎᓐᓅᓚᔪᙱᒻᒪᑕ, ᐋᓐᓂᐊᕕᓕᐊᕋᔪᒃᑲᒪ.

ᐋᑕᐅᑉ ᐊᖏᕐᕋᖓ

ᐋᑕᐅᑉ ᐊᐅᓪᓚᕐᓂᖏᑦ

ᑲᑎᖃᑎᒋᒍᒃ ᐋᑕ!

ᐋᑕᐅᔪᖓ. 26-ᓂᒃ ᐅᑭᐅᖃᖅᑐᖓ ᐃᓅᔪᖓ. ᓄᓇᓕᒻᒥᐅᑕᐅᔪᖓ ᐃᓄᒋᐊᓐᓂᖏᑦ 1,300. ᐃᓅᓱᒃᑑᑎᓪᓗᖓ, ᐱᕐᕈᓗᐊᕐᕿᓚᐅᖅᓯᒪᒐᒪ ᑐᓄᒃᑯᑦ ᓯᕝᕕᐊᒃᑯᓪᓗ ᐋᓐᓂᖅᑐᖓ. ᒫᓐᓇᓕ ᖃᐅᑕᒫᑦ ᐃᓅᓱᓐᓂ ᐋᓐᓂᐊᖃᑦᑕᓕᖅᑐᖓ. ᐃᓛᓐᓂᒃᑯᑦ ᑲᐃᓪᓗᐊᕈᑎᒥᒃ ᐊᔭᐅᕈᑎᒋᓪᓗᓐᓂᑦ ᐊᑐᓱᖑᔪᖓ.

ᐃᖃᓗᖓᓄ ᐋᑐᕙᒍᓪᓗ ᐋᓐᓂᐊᕕᓕᐊᖅᓱᖑᔪᖓ ᐃᑲᔪᖅᑕᐅᔭᖅᑐᖅᓱᖓ ᐋᓐᓂᐊᓇᔭᓐᓄᑦ ᐋᓐᓂᖅᓯᒪᓂᓐᓄᓪᓗ ᐱᕐᕈᓗᐊᕐᕿᑎᓪᓗᖓ. ᐊᐅᓪᓚᕐᓂᖅ ᐅᕙᓐᓄᑦ ᐊᔾᔨᕐᓇᕐᒪᑦ. ᐊᓈᓇᖓ ᐊᐅᓪᓚᖃᑎᒋᔪᒪᖔᑯ ᒪᓕᒃᑎᒋᓪᓗᒍ. ᐅᕙᓐᓂᒃ ᐃᑲᔪᖃᑦᑕᖅᑐᖅ ᐊᒻᒪᓗ ᐱᖃᑎᒋᑦᑎᐊᖅᑐᓂᖓ.

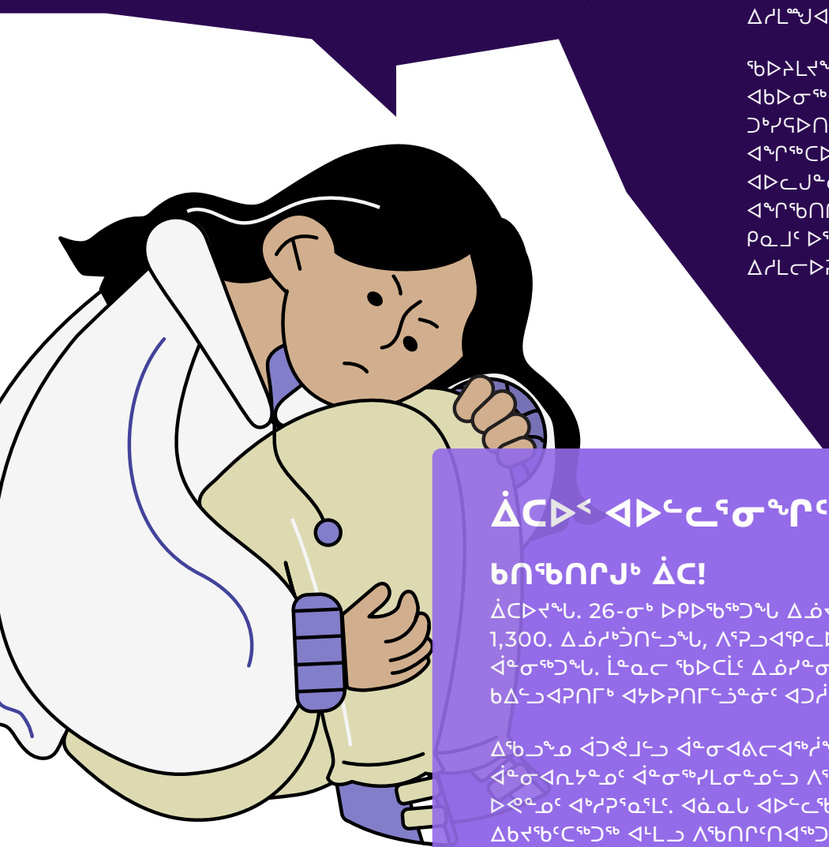

ᐊᐅᓪᓚᕐᓂᐊᕐᓗᓂ ᒪᓕᒃᑎᒐ ᐊᖏᖅᑕᐅᓚᐅᖅᐸ?

ᐅᐃᒪᔪᓐᓃᕐᓂᖅᓴᐅᖃᑦᑕᖅᑐᖓ ᐊᓈᓇᒐ ᐊᐅᓪᓚᖃᑎᒋᔪᓐᓇᕋᖓᒃᑯ ᒪᓕᒃᑎᒋᓪᓗᒍ. ᐊᓈᓇᒪᑦᑕᐅᖅ ᐅᕙᓐᓂᒃ ᑭᒡᒐᖅᑐᐃᔪᓐᓇᕆᕗᖅ ᐊᐅᓪᓚᖅᓯᒪᑎᓪᓗᖓ, ᐃᑲᔪᕐᓗᒋᓪᓗ ᖃᓄᐃᓕᐅᖅᑕᓕᒫᖏᓐᓂᒃ ᐋᓐᓂᐊᕕᓕᐊᖅᓯᒪᑎᓪᓗᖓ. ᐊᒃᓱᕈᓗᐊᕈᒪ ᐋᓐᓂᐊᕈᒪᓗᓐᓂᓪᓗ, ᐅᕙᓐᓄᑦ ᐊᔪᕐᓇᕈᓐᓇᖅᑐᖅ ᐃᖅᑲᐅᒪᔭᕆᐊᖅᑐᖅ ᑭᓱᓕᒫᓂᑦ ᓗᒃᑖᑦ ᐅᖃᐅᑎᕙᖏᓐᓂᑦ. ᐱᓚᑦᑕᐅᓚᐅᕋᒪ ᒫᓐᓇᕐᒥᖑᓗᐊᖅᓯᒪᓚᕐᓗᖓ ᐊᒻᒪ ᐃᓱᒪᙵᐊᕈᓐᓇᓚᐅᖅᓯᒋᓐᓇᒪ ᐊᓈᓇᖃᕐᓇᖓ.

ᖃᐅᔨᒪᔪᖓ ᒪᓕᑦᑎᖃᕐᓗᖓ ᐊᐅᓪᓚᖃᑎᖃᕐᓗᖓ ᐊᑲᐅᓂᖅᐸᐅᒻᒪᑦ ᐅᕙᓐᓄᑦ, ᑭᓱᐊᓂᓕ ᑐᒃᓱᕋᐅᑎᒋᕋᑖᓚᐅᖅᑕᕋ ᒪᓕᒃᑎᒃᓴᓐᓄᑦ ᐊᖏᖅᑕᐅᓚᐅᖏᒻᒪᑦ. ᐋᓐᓂᐊᕕᒃ ᐃᓱᒪᔪᖅ ᐊᐅᓚᒫᓐᓇᕆᐊᕐᓴᓐᓂᒃ ᐊᐅᓚᓐᓂᓐᓂᒃ ᓇᒻᒥᓂᖅ. ᐊᖏᖃᑎᒋᓐᖏᕋᕋ, ᑭᓱᐊᓂ ᖃᐅᔨᒪᕐᓚᑦᑖᖏᑦᑐᖓ ᑭᓇᒧᑦ ᐅᖃᐅᓯᖃᕆᐊᒃᓴᖅ ᐊᔪᐃᓐᓇᕆᐊᕐᓂᕐᒥᒃ ᐃᓱᒪᓕᐅᕈᑕᐅᔪᒥᒃ.

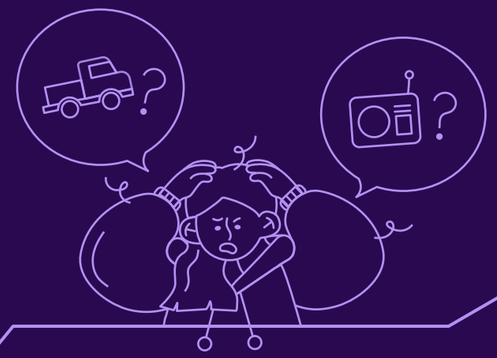

ᖃᓄᕐᓕ ᒥᑦᑕᕐᕕᓕᐊᓛᕋᒪ?

ᒥᑦᑕᕐᕕᓕᐊᕐᓂᖅ ᐊᔪᕐᓇᐃᓐᓇᐅᔭᕐᒪᑦ. ᓄᓇᓕᖓ ᑖᒃᓱᖃᖏᒻᒪᑦ, ᐃᓚᒃᑲᓗ ᓄᓇᓱᐅᑎᖃᖏᒻᒪᑕ ᒫᓐᓇᐅᔪᖅ. ᐋᓐᓂᐊᕕᓕᐊᕋᐃᒐᒪ, ᐊᒃᓱᕈᐃᓐᓇᕆᖑᒐᒪ ᐃᑭᒐᓱᐊᖅᑐᖓ. ᖃᖓᑕᕆᒃᑯᕕᒃ 15-ᒥᓂᔅᓱᓂᒃ ᐃᖏᑦᕋᒻᒪᑦ ᐅᕙᖓ ᐊᖏᑦᕋᖓᓂ. Facebook-ᒧᐊᕋᔪᒃᑲᒪ ᐊᐱᕆᓪᓗᖓ ᐊᑯᑦᑕᐅᔪᓐᓇᕐᒪᖔᕐᒪ ᑭᓇᑐᐃᓐᓇᕐᒪᑦ. ᓈᓚᐅᑎᒃᑰᖅᓯᒪᒻᒥᒐᒪᑦᑕᐅᖅ ᐊᑕᐅᓯᐊᖅᑐᖓ, ᐃᓱᒫᓗᑦᓚᕆᓕᖅᑎᑦᓗᖓ ᖃᖓᑕᕆᓐᓂᒃ, ᐅᖃᓚᓚᐅᖅᓯᒪᒐᒪ ᐸᓛᓱᒃᑯᓐᓄᑦ ᐊᒻᒪᓗ ᐃᑭᒪᑎᑕᐅᓪᓗᖓ ᓄᓇᓱᐅᑎᖏᓐᓂᑦ. ᐋᓐᓂᐊᕕᓕᐊᕆᐊᖃᓕᕋᐃᒐᒪ, ᐃᓱᒫᓗᖃᑦᑕᕋᒪ ᖃᖓᑕᕆᕋ ᑭᖑᓂᖃᓈᑐᐃᓐᓇᕆᐊᖃᕋᒃᑯ.

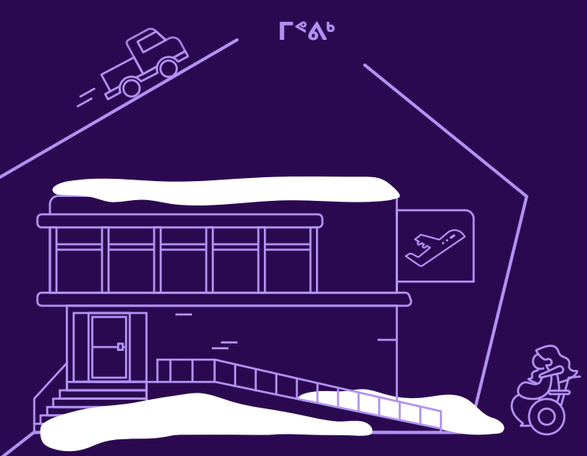

ᒥᕐᕕᒃ

ᐱᔪᓐᓇᕐᓂᖓ ᐊᒻᒪ ᐃᑲᔪᖅᑕᐅᓂᖅ ᐊᔪᕐᓇᕐᑐᑦ ᐱᑐᓇᐅᓱᖑᖏᑦᑐᓇ

ᖃᖓᑕᕆᒃᑯᕕᒃ ᓄᓇᑦᑎᓐᓂ ᒥᑭᔫᒻᒪᑦ. ᐃᑲᔪᖅᑕᐅᔪᒪᐃᓐᓇᕆᖑᒐᒪ ᖃᖓᑕᕆᒃᑯᕕᒻᒧᑦ ᐊᔭᐅᕐᕕᒃ ᐊᐳᑎᖃᓕᕋᐃᒻᒪᑦ. ᑲᐃᓪᓗᐊᕈᑎᓕᖕᓂᒃ ᐊᑐᓱᖑᕗᖓ. ᑕᒪᓐᓇ ᑐᑭᖃᖅᐳᖅ ᐱᓱᒍᓐᓇᖅᑐᖓ ᑭᓱᐊᓂ ᐃᓛᓐᓂᒃᑯᑦ ᐊᔭᐅᕈᑎᖃᓇᐊᖅᓱᖑᒐᒪ ᑕᕐᖃᓗᐊᕐᒪᑦ ᐋᓐᓂᓇᓗᐊᕐᒪᑦ. ᒪᔪᕋᕈᓐᓇᕆᖑᔪᖓ ᒪᔪᕋᐅᑎᒃᑯᑦ, ᐃᑲᔪᖅᑕᐅᔪᓐᓇᑐᐊᕈᒪ ᐃᑦᑎᕐᕕᓐᓄᑦ ᐊᒻᒪ ᑲᐃᓪᓗᐊᕈᑎᓐᓂᑦ. ᐅᓪᓗᒐᓵᓗᖕᓄᑦ ᐱᓱᒍᓐᓇᙱᒃᑳᖓᒪ, ᒥᑦᑕᕐᕕᖕᒧᑦ ᐅᖃᓗᒋᐊᖃᑦᑕᖅᑐᖓ ᓯᕗᓂᑲᓪᓚᖓᒍᑦ ᒪᔪᕋᐅᑎᓄᑦ ᐊᔭᐅᕐᕕᒃ ᑐᒋᓱᓇᑦᑎᐊᖅᑐᓪᓗᒍ ᐊᑐᕈᓐᓇᕐᓂᐊᕋᒃᑯᑦ ᐊᔭᐅᕈᑎᖓ ᖃᖓᑕᕆᒃᑯᕕᒻᒧᓪᓗᖓ.

ᖃᖓᑕᕆᖅ ᑎᒋᒻᒪᑦ. ᐱᒃᒐᓇᖅᑐᒻᒪᓇᐅᒻᒪᑦ ᐅᕙᓐᓄᑦ ᒪᔪᓇᐊᖓ ᒪᔪᕋᐅᑎᖓ ᖃᖓᑕᕆ, ᑕᐃᒪᐃᒻᒪᑦ ᐊᐱᓇᕙᒃᑲ ᐊᑐᖅᑯᓪᓗᒋᑦ ᐅᐊᓱᖕᑕᓐ ᐃᒃᓱᕙᐅᑕᕐᒥᑦ ᐃᑲᔪᖅᑯᓪᓗᒋᑦ ᖃᖓᑕᕆᓗᒍᑦᑎᓪᓗᖓ. ᐃᒃᓱᕙᐅᑕᕐᒧᑦ ᐃᓱᕈᓐᓇᖅᑐᖓ ᐃᒃᓱᕙᐅᑕᕐᒧᑦ ᑎᓇᖅᑯᒍᑦ ᐊᒻᒪ ᖃᖓᑕᕆᒧᑦ ᐃᑭᑎᑕᐅᓪᓗᖓ ᒪᕐᕉᖕᓄᑦ ᒥᑦᑕᕐᕕᖕᒥ ᐃᖅᑲᓇᐃᔭᖅᑎᓄᑦ. ᐅᐊᓱᖕᑕᓐ ᐃᒃᓱᕙᐅᑕᖓ ᑲᑉᐱᐊᓇᖅᑐᒻᒪᓇᐅᒻᒪᑦ; ᐊᑦᑕᕐᓇᖅᑑᕐᒪᑦ.

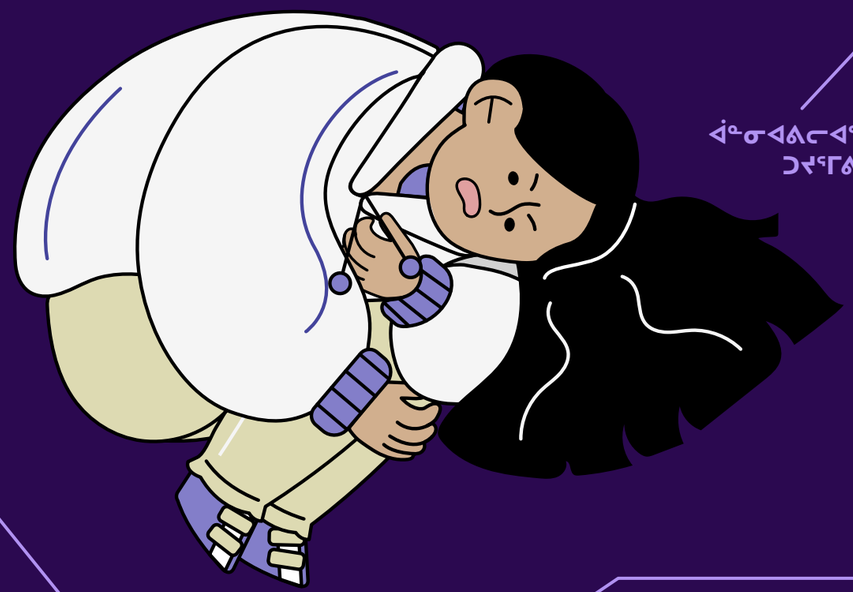

ᑐᔪᕐᒥᕕᒃ

ᐋᓐᓂᐊᕕᓕᐊᖅᓯᒪᔪᓄᑦ ᑐᔪᕐᒥᕕᒃ

ᐃᖃᓗᐃᑦ

ᐋᓐᓂᐊᕕᖕᒥ

ᐅᓪᓗᒡᔪᐅᒃ ᑕᑯᔭᐅᕝᕕᒃᓴᕋ. ᐃᖅᑯᒻᒪᖅᑐᒻᒪᕆᐅᒐᒪ ᑳᑦᑐᒻᒪᕆᒻᒥᑦ, ᓂᕆᓚᐅᙱᑦᑐᖕᒐ ᑕᖃᐃᖅᓯᕆᐊᖃᓚᐅᕋᒪ ᓇᓂᓯᒐᓱᐊᕈᒪᓕᓚᐅᕋᒪ ᓂᕆᒍᑎᔅᓴᒥᒃ ᐋᓐᓂᐊᕕᒻᒥ, ᐊᑕᐅᓯᐊᕐᓗᖕᒐ ᐊᐅᓪᓚᕆᐊᖃᖅᑐᖕᒐ. ᕿᑦᓗᓄᓚᐅᖅᑎᓪᓗᖕᒐ ᐊᒻᒪᓗ ᓇᓂᓯᓚᐅᕐᓗᖕᒐ ᑲᐃᓪᓗᐊᕈᑎᓐᓂᒃ, ᐊᐱᕆᔪᒃᑲ ᓯᕗᓪᓖᑦ ᐃᖅᑲᓇᐃᔭᖅᑏᑦ ᐅᖃᓚᕐᑯᓗᒋᑦ ᑖᒃᓯᒍᑦ.

ᐋᓐᓂᐊᕕᒻᒥ ᑕᑯᔭᕋ ᓘᑦᑖᕋ. ᐱᐅᒋᓂᕐᓴᕆᒐᒃᑯ ᐋᓐᓂᐊᕕᒃ ᐃᖃᓗᓐᓂ ᐅᐱᓐᓇᕋᓂ ᑐᓴᔨᑖᕈᒪᒍᓐᓇᕋᒪ, ᐃᑲᔪᖃᑦᑕᖅᑐᖅ ᐅᔪᓐᓂᒃ ᐊᑲᑦᕆᓂᖅᓴᐅᓂᕐᒥᒃ. ᐋᑐᐋ ᐊᔪᑦᓇᒋᓐᓂᖅᓴᐅᔪᖅ ᐱᓱᒍᓐᓇᒋᔾᔪᑎᒐ ᐊᑐᖅᑐᒍ, ᑭᓯᐊᓂ ᐃᓛᓐᓂᒃᑯᑦ ᖃᓗᓈᓄᖅᓯᒪᒍᓐᓂᓲᖕᒐᒐᒪ.

ᑎᒃᑯᐊᖅᑕᐅᕋᓂᒃᑯᒪ, ᐊᖏᕐᕋᓛᒋᒪᕐᑎᐊᖅᐳᖕᒐ. ᐅᑎᕐᓗᖕᒐ ᑐᔪᕐᒥᕕᓐᓄᑦ ᐅᑕᖅᑭᔭᖅᑐᕐᓗᖕᒐ ᖃᖕᒐᑕᓂᓇᓂᐊᖅᑕᓐᓂᒃ. ᓯᓚ ᑕᐅᑐᕐᑎᐊᕋᒃᑯ ᐅᑕᖅᑭᑎᓪᓗᖕᒐ. ᐱᖅᓯᑲᓪᓚᕐᑐᐊᓘᑎᓪᓗᒍ ᐃᖃᓗᓐᓂ ᐊᔪᓕᑲᓪᓚᒍᓐᓇᕋᒪ ᐅᓪᓗᒐᓘᖅᑐᓪᓗᖕᒐ. ᐃᓄᑑᖅᑯᔾᔪᖕᒐ ᑭᖑᓂᖃᓇᓇᓪᓗᒋᓪᓗ ᐃᓚᒃᑲ.

ᐋᓐᓂᐊᕐᕕᒃ

ᐃᖏᕐᕋᔭᑎᑕᖃᖏᑦᑐᖅ...

ᐃᖃᓗᓐᓄᖅᑐᖕᒐ. ᑲᐃᓪᓗᐊᕈᑎᒃᑯᑦ ᐊᔭᐅᕈᑎᑕᖃᖏᑦᑐᖅ ᑖᒃᓯᓂᒃ, ᑕᐃᒪᐃᒻᒪᑦ ᐃᑲᔪᖅᑕᐅᔪᒪᒋᐊᖃᖅᐳᖕᒐ ᑐᔪᕐᒥᕕᓐᓄᑦ. ᓄᓗᒃᑲᔪᑦᑐᒍ ᑖᒃᓯ ᐊᐱᓇᓪᓗᖕᒐ ᐊᕐᑯᑎᒥᒃ ᐃᑲᔪᕐᑯᓪᓗᒍ ᑲᐃᓪᓗᐊᕈᑎᒐ ᐲᕋᓱᒃᑎᓪᓗᒍ ᐊᒻᒪ ᑖᒃᓯᒍᑦ. ᐅᖃᐅᑎᓕᕐᒥᓗᒍ ᐊᕐᑯᑎ ᖃᓄᖅ ᐱᓇᕐᑎᔪᓐᓇᕐᒪᖔᑦ ᐊᔭᐅᕈᑎᒐ ᓈᒻᒪᔾᔪᓂᐊᕐᒪᑦ. ᑕᖃᓯᒪᓕᓇᖅᑐᖕᒐ ᐃᖏᕐᕋᓂᓇᓚᐅᖅᑕᓐᓂᒃ.

ᓇᓃᓐᓇᔭᖅᐳᖕᒐ? ᐊᑐᐃᓐᓇᐅᕙᒃ?

ᑎᑭᒐᐃᒐᒪ ᑐᔪᕐᒥᕕᒻᒍᑦ, ᑕᒻᒪᖅᑐᖃᕈᔭᖅᑲᑦᑕᖅᓯᒪᒻᒪᑕ. ᐅᕙᓐᓄᑦ ᐃᓂᒃᓴᖅᖏᒻᒪᑕ. ᐅᖃᓚᖃᑦᑕᖅᑐᖕᒐ ᐋᓐᓂᐊᕕᓕᐊᖅᑐᓄᑦ ᖃᖕᒐᑦᑕᐅᑎᖏᓐᓄᑦ ᐊᒻᒪᓗ ᐃᓪᓗᕈᓯᖃᖅᑐᖕᒐ ᑐᔪᕐᒥᕕᒻᒥ. ᑭᓯᐊᓂ, ᑐᔪᕐᒥᕕᒃ ᐊᑐᐃᓐᓇᐅᖏᑦᑐᖅ. ᐊᓂᔭᓇᐊᖃᑦᓂᐊᖅᑐᖕᒐ ᐊᔭᐅᕈᑎᒐ ᓇᑎᓪᓗᐊᑕᖕᒐᓂ ᒪᔪᕋᐅᑎᒃᑯᑦᓗᖕᒐᓗ ᐃᒡᓗᕈᓯᓐᓄᐊᕋᓱᒃᓗᖕᒐ.

ᐃᒡᓗᕈᓯᓐᓃᓕᑕᐃᓐᓇᖅᑎᓪᓗᖕᒐ, ᑕᖃᓯᒪᕗᖕᒐ, ᑎᒥᒃᑯᑦ ᐋᓐᓂᐊᓪᓗᖕᒐ, ᐃᓄᑑᓗᐊᖅᑯᔾᔪᓕᓪᓗᖕᒐᓗ. ᒥᑭᑦᑐᖅ ᑐᔪᕐᒥᕕᒃ ᓂᕆᑎᑦᑎᕙᖏᑦᑐᖅ, ᑭᓯᐊᓂ ᑕᖃᓗᐊᕋᒪ ᐊᓂᔭᓇᐊᒃᓴᖅ ᑐᔪᕐᒥᕕᖏᑦ ᓂᕆᔭᒃᓴᖅᓯᐅᖅᑎᓪᓗᒋᑦ. ᓯᓂᖓᒋᒪᓕᓚᐅᖅᑐᖕᒐ.

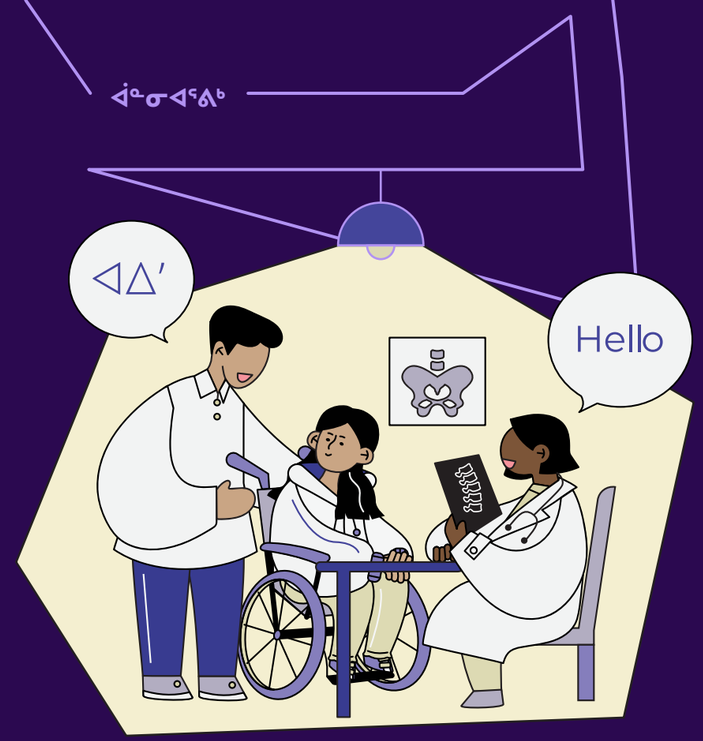

ᐋᓐᓂᐊᕐᕕᒃ

ᐋᓐᓂᐊᕕᖕᒥ

ᐅᓪᓗᒡᔪᐅᒃ ᑕᑯᔭᐅᕝᕕᒃᓴᕋ. ᐃᖅᑯᒻᒪᖅᑐᒻᒪᕆᐅᒐᒪ ᑳᑦᑐᒻᒪᕆᒻᒥᑦ, ᓂᕆᓚᐅᙱᑦᑐᖕᒐ ᑕᖃᐃᖅᓯᕆᐊᖃᓚᐅᕋᒪ ᓇᓂᓯᒐᓱᐊᕈᒪᓕᓚᐅᕋᒪ ᓂᕆᒍᑎᔅᓴᒥᒃ ᐋᓐᓂᐊᕕᒻᒥ, ᐊᑕᐅᓯᐊᕐᓗᖕᒐ ᐊᐅᓪᓚᕆᐊᖃᖅᑐᖕᒐ. ᕿᑦᓗᓄᓚᐅᖅᑎᓪᓗᖕᒐ ᐊᒻᒪᓗ ᓇᓂᓯᓚᐅᕐᓗᖕᒐ ᑲᐃᓪᓗᐊᕈᑎᒐ ᐲᕋᓱᒃᑎᓪᓗᒍ